

How I Harnessed the Power of Data-Driven Integrated Diagnostics to Improve Clinical Decision Making

Dr. Natasha Dang, MD



Seeing beyond

How I Harnessed the Power of Data-Driven Integrated Diagnostics to Improve Clinical Decision Making

Natasha Dang, MD, is a cataract and refractive surgeon, comprehensive ophthalmologist, and practice owner in Oakville, Ontario at Oakville Trafalgar Eye Center.

Following is her first-hand account of how ZEISS equipment and the ZEISS FORUM data management system have enhanced her workflow and enabled more in-depth patient care.

Uncompromising values

At my practice, our goal is to deliver a premium patient outcome and premium patient experience. This is ultimately why we chose to partner with ZEISS for our cataract workflow, which covers every step from patient intake and diagnosis all the way to surgery and follow-up visits.

We felt strongly that ZEISS shares the same values as our practice in terms of uncompromising commitment to excellence in patient care.

We were very intentional in selecting ZEISS as a partner and integrating the complete ZEISS solution into our cataract workflow, including:

- ZEISS IOLMaster 700
- ZEISS CLARUS 500 Fundus Camera

- ZEISS CIRRUS 6000 OCT
- ZEISS HFA 3 Model 860 Visual Field Analyzer
- ZEISS Slit Lamps and Imaging Solutions
- ZEISS Surgical Suite
 - ZEISS OPMI LUMERA 700
 - ZEISS CALLISTO eye
- ZEISS FORUM Data Management System



The benefits of an integrated workflow

The power of this complete practice solution from the office all the way to the operating room is the unparalleled integration and seamlessness it offers.

How I Harnessed the Power of Data-Driven Integrated Diagnostics to Improve Clinical Decision Making

It ensures that the patient journey from their first check-in until their final post-op appointment is a comfortable one with limited opportunities for errors created by redundancies or repetitive workflows.

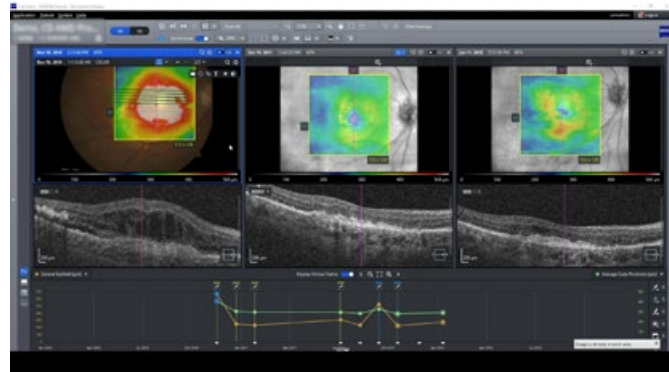

What ZEISS FORUM means for our practice

Once a patient checks in, a demographic is created at reception, which is then integrated throughout the entire workflow and remains consistent across every ZEISS instrument in our practice. This means that if a patient has test results, they are available for review from a centralized place in the ZEISS FORUM data management system—and accessible from any place in the practice from the reception desk to the operating suite.

Not only does ZEISS FORUM capture and centralize all patient data and imaging, it also offers analysis tools in specialized software packages—like Glaucoma Workplace or Retina Workplace—in order to determine progression and stability as well as help guide clinical decisions and assist with treatment plans for patients who have been deemed appropriate for a surgical solution.

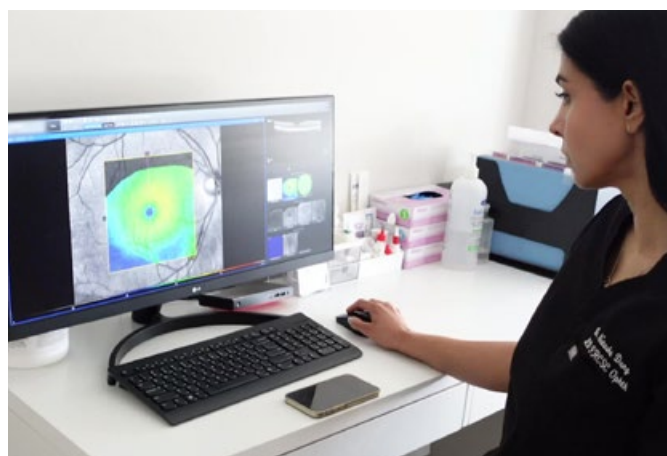

How I Harnessed the Power of Data-Driven Integrated Diagnostics to Improve Clinical Decision Making

For example, a physician is able to review data in FORUM either before going in to see the patient or while in the room with the patient and family members to go over diagnosis and treatment decisions.

In-Office Biometry Testing

For patients for whom we've planned cataract surgery, biometry testing is scheduled in our offices in order to determine the correct power for the intraocular lens (IOL) with the ZEISS IOLMaster 700.



ZEISS slit lamps are used to microscopically examine the eyes for any abnormalities or problems in the anterior part of the eye, including macular degeneration, detached retina, and cataracts. We utilize integrated slit lamp imaging to document findings where indicated, such as unique or complex cases, and this imaging can be a useful reference in the operating room or a starting point for discussion with colleagues.



ZEISS FORUM offers a unique solution where the information from the ZEISS IOLMaster 700 can be integrated—without any need for transcription or data translation—into the entire cataract workflow, including directly into your oculars in the operating room.

How I Harnessed the Power of Data-Driven Integrated Diagnostics to Improve Clinical Decision Making



Through FORUM, relevant IOLMaster 700 data is imported into the surgical scope and visible through your oculars in an augmented reality overlay. ZEISS CALLISTO eye can guide capsulorhexis size and centration, LRI size and placement, and toric axis alignment for optimal efficiency and precision.

For our practice, the use of ZEISS solutions throughout the office and in the operating room—together with ZEISS FORUM—allows us to provide our patients with a complete solution from beginning to end, where we feel that ZEISS is actively supporting our practice goals and facilitating our objective of delivering excellence in patient outcomes.



Carl Zeiss Meditec, Inc.

5300 Central Parkway
Dublin, CA 94568
USA
www.zeiss.com/med
www.zeiss.com/med/contacts



Carl Zeiss Meditec AG

Goeschwitzer Strasse 51–52
07745 Jena
Germany
www.zeiss.com/med
www.zeiss.com/med/contacts

en-INT_31_200_02451 Printed in Canada. CZ-XI/2022 International Edition. Only for use in selected countries.
Not all products, services or offers are approved or offered in every market and approved labeling and instructions may vary from one country to another.
The statements of the author of this publication reflect only her personal opinion and experience and do not necessarily reflect the opinion of any institution with whom she is affiliated.
The author alone is responsible for the content of this whitepaper and any potential resulting infringements. Carl Zeiss Meditec, Inc. does not accept any responsibility or liability of its content.
Published by Carl Zeiss Meditec, Inc. 2022 www.zeiss.com/med All rights reserved.