

ZEISS EQ Workplace

Optimize your practice with digital planning

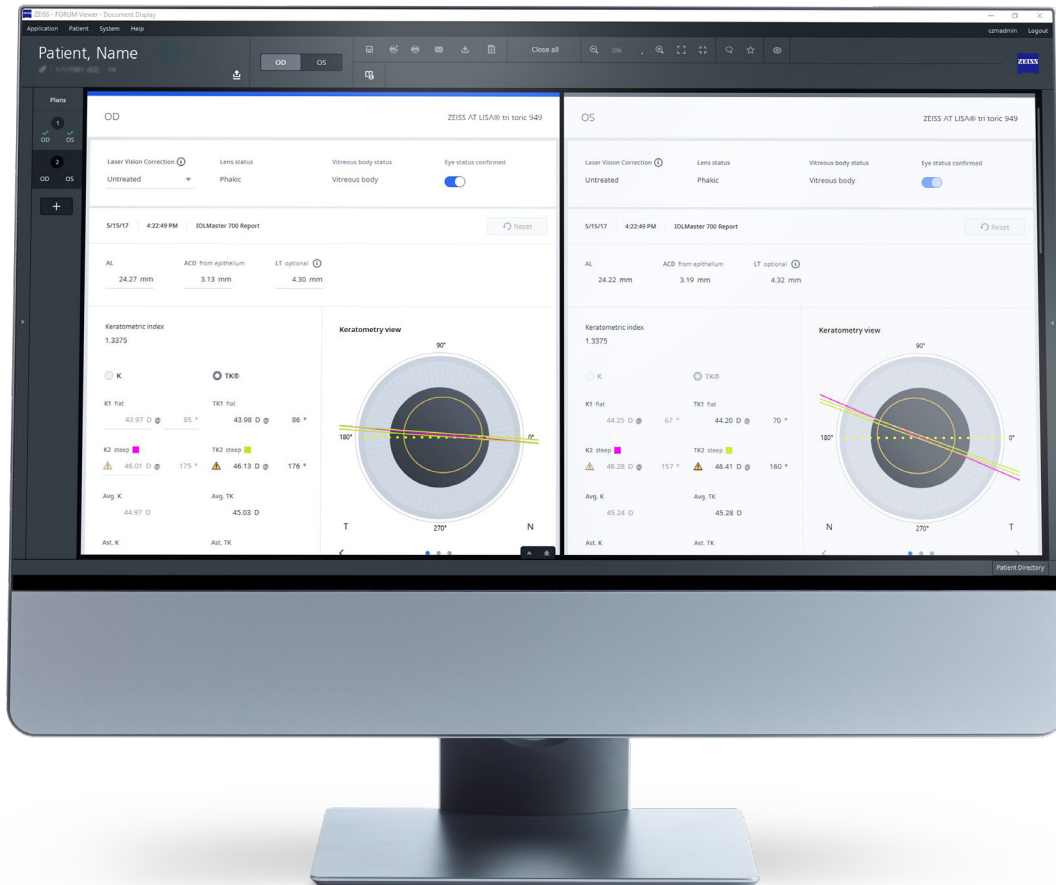

Seeing beyond



Clinically-proven efficiency



Digital Accuracy



All-in-one control hub

EQ Workplace® from ZEISS is the digital surgery planner in cataract, based on FORUM® from ZEISS. It makes your work more efficient^{1,2,3,4}, safer from transcription errors³ and focused on what matters. For you and your patients.

1) Rombold, F. et al.: Time Savings Using a Digital Workflow versus a Conventional for Intraocular Lens Implantation in a Corporate Chain Hospital Setting. 2) Shetty, N. et al.: Impact of digital cataract workflow on time and resource efficiencies in cataract surgery: time and motion study. 3) Russel, M. and Hsing, Y.: Evaluation of the Efficiency of a Digital Workflow for Cataract Planning in Patients with Astigmatism. 4) When compared to a manual workflow.

Go digital in surgery planning



Clinically-proven efficiency

- Drives significant **efficiency gains** proven by peer-reviewed studies^{1,2,3,4}
- Enhances **cost effectiveness**⁴



Digital Accuracy

- **Minimizes risk of transcription errors**²
- Makes printouts or manual data transcription obsolete



All-in-one control hub

- Allows **easy access** of patient data, diagnostics, IOLs & formulas
- Simplifies **surgical planning**



“With EQ Workplace, we are able to treat our patients just as well, but more accurately, more efficiently, and in greater numbers.”

*Dr. Amir Hamid,
Optegra Eye Hospital London*

Formulas available on ZEISS EQ Workplace

- Barrett Suite
- Haigis Suite
- Hoffer® Q
- Holladay 1 (NLR), Holladay 2 (NLR)
- Kane Suite**
- SRK®/T
- Z CALC, Z CALC Nomogram
- **ZEISS AI IOL Calculator****

Boost your clinical and commercial success

ZEISS EQ Workplace is part of the **ZEISS Premium Cataract Workflow**. Profit from a seamless integration:

Assess & educate



ZEISS IOLMaster 700

Patient data is captured & sent to ZEISS EQ Workplace.

Plan



ZEISS EQ Workplace

The surgery plan is prepared.

Treat



ZEISS CALLISTO eye

Markerless toric IOL alignment is performed, case **recorded & exported** to the cloud.

Check



ZEISS Surgery Optimizer

AI-powered **access & review** of surgical video via web browser & app is enabled.*



EQ Workplace
Callisto eye Panel PC



0297

FORUM
IOLMaster 700
Callisto eye Software



zeiss.com/eq-workplace

* Only for iOS devices.

** Available on ZEISS EQ Workplace 1.10 and later versions.



Carl Zeiss Meditec AG

Goeschwitzer Str. 51–52
07745 Jena
Deutschland
www.zeiss.com/eq-workplace
www.zeiss.com/med/contacts

en-INT_32_010_01871 CZ-I/2025 International edition: Only for sale in selected countries.

The contents of the brochure may differ from the current status of approval of the product or service offering in your country. Please contact our regional representatives for more information. Subject to changes in design and scope of delivery and due to ongoing technical development. CALLISTO eye, EQ Workplace, FORUM and IOLMaster are either trademarks or registered trademarks of Carl Zeiss Meditec AG or other companies of the ZEISS Group in Germany and / or other countries.

© Carl Zeiss Meditec AG, 2025. All rights reserved.